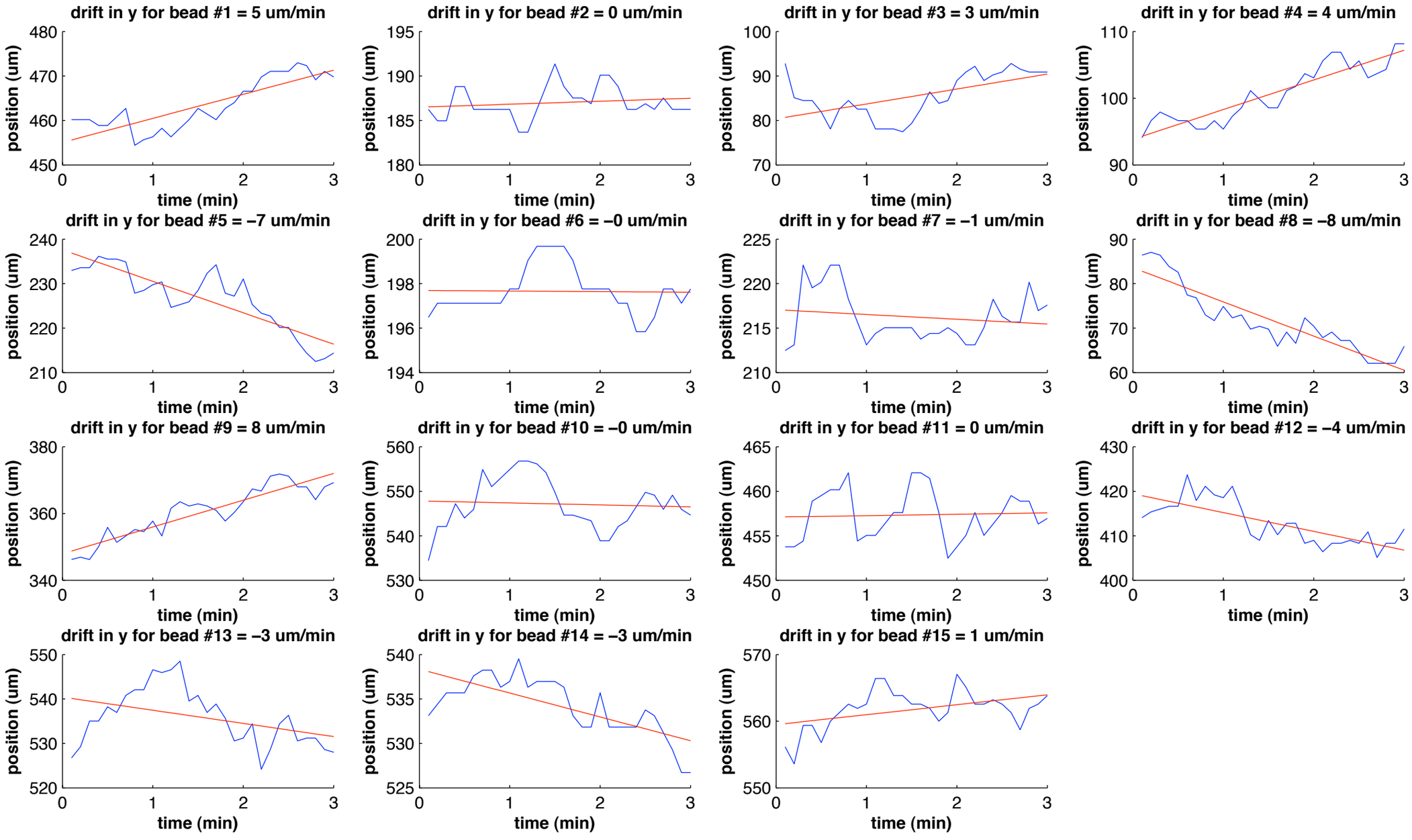
drift in y for bead #1 = 5 um/min
drift in y for bead #2 = 0 um/min
drift in y for bead #3 = 3 um/min
drift in y for bead #4 = 4 um/min
drift in y for bead #5 = −7 um/min
drift in y for bead #6 = −0 um/min
drift in y for bead #7 = −1 um/min
drift in y for bead #8 = −8 um/min
drift in y for bead #9 = 8 um/min
drift in y for bead #10 = −0 um/min
drift in y for bead #11 = 0 um/min
drift in y for bead #12 = −4 um/min
drift in y for bead #13 = −3 um/min
drift in y for bead #14 = −3 um/min
drift in y for bead #15 = 1 um/min
position (um)
time (min)