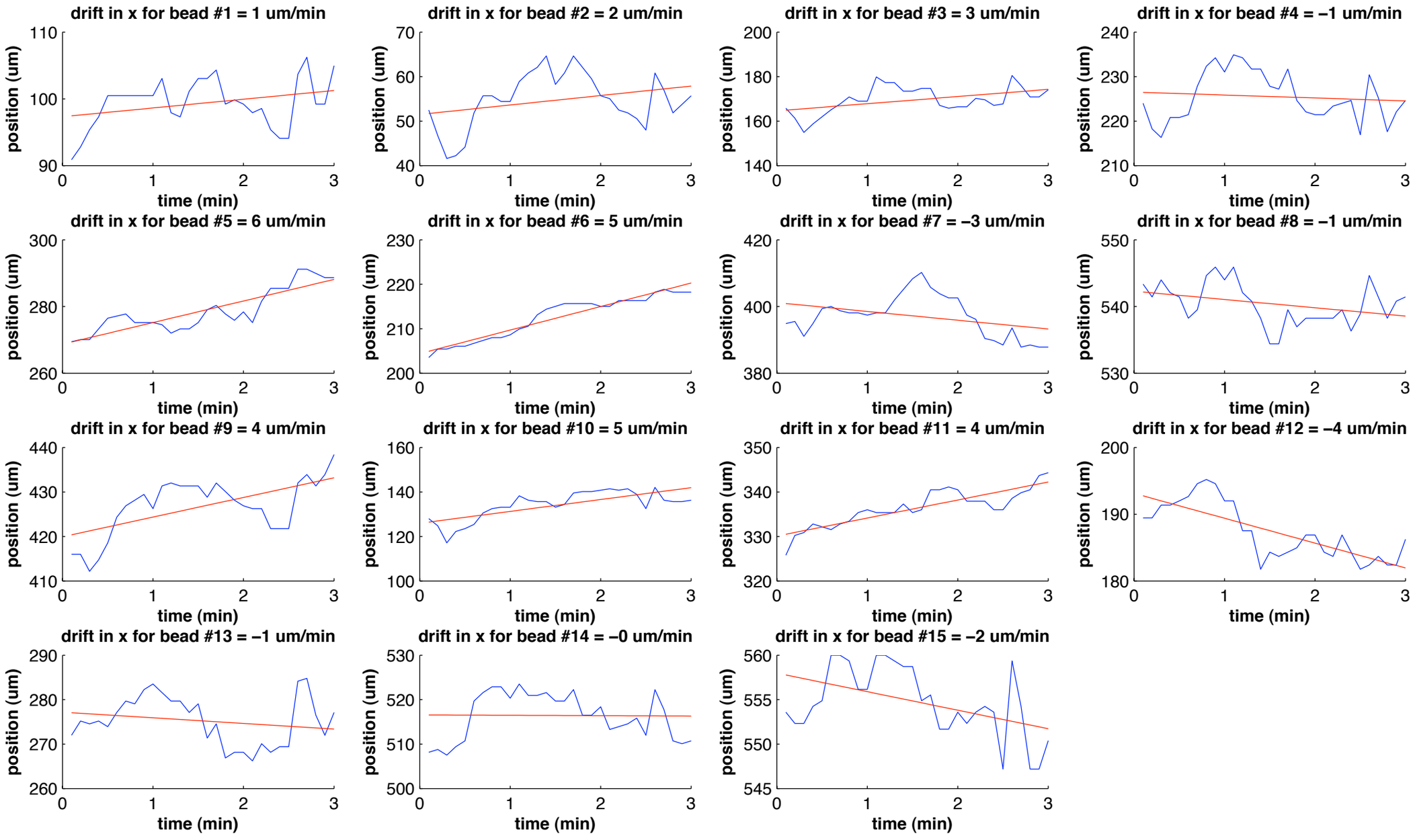
drift in x for bead #1 = 1 um/min
drift in x for bead #2 = 2 um/min
drift in x for bead #3 = 3 um/min
drift in x for bead #4 = −1 um/min
drift in x for bead #5 = 6 um/min
drift in x for bead #6 = 5 um/min
drift in x for bead #7 = −3 um/min
drift in x for bead #8 = −1 um/min
drift in x for bead #9 = 4 um/min
drift in x for bead #10 = 5 um/min
drift in x for bead #11 = 4 um/min
drift in x for bead #12 = −4 um/min
drift in x for bead #13 = −1 um/min
drift in x for bead #14 = −0 um/min
drift in x for bead #15 = −2 um/min
position (um)
time (min)